

MEDWAY OPEN STUDIOS

& ARTS FESTIVAL
SAT 1 – SUN 9 JULY 2023
MEDWAYOPENSTUDIOS.ORG

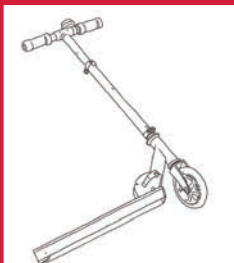

FREE!

ELECTRIC MEDWAY. FESTIVAL



27-29 October 2023
across Medway / Online
Free

VR cinema / Street projections
AR history trail / Electronic music
3D model scanning / much more!

See website for full programme
Suitable for families
Booking required for some events

Brought to you by
**ELECTRIC
MEDWAY.**
electricmedway.org



HELLO!

Welcome to the 11th Medway Open Studios & Arts Festival

This year the Festival has 28 venues to visit with work on show by over 200 artists. From watercolours, printmaking and jewellery, to textiles, ceramics and photography – Medway's artists have it all on offer this July.

We're very grateful to have continued support from our sponsors the City of Rochester Society again this year.

Heather Burgess, Festival Director
heather@medwayopenstudios.co.uk

Follow us and use our hashtags - #MOSAF23 #MedwayOpenStudios

[f /MedwayOpenStudios](#) [@mwayopenstudios](#)

[MwayOpenStudios](#)

PRIZE DRAW!

A simple competition to win £100 to spend with your favourite Medway artist

Visit six or more venues, ask a host artist to sign a box below, then return this page to Medway Open Studios, c/o Sun Pier House, Sun Pier, Medway Street, Chatham, Kent, ME4 4HF. Entries will be entered into a prize draw to win £100 to spend with any artist from the festival. Deadline for entries is 1 August.

Artist/venue:	Your contact details
Signed:	Name:
Artist/venue:	Hometown:
Signed:	Contact number:
Artist/venue:	Contact email:
Signed:	How did you hear about MOS?
Artist/venue:	What did you like the most?
Signed:	
Artist/venue:	
Signed:	
Artist/venue:	
Signed:	

INDEX: LISTINGS IN MAP ORDER

STROOD	
MAP	
1	Annie Ho-Cooper
ROCHESTER	
MAP	
2	Jackie Trinder
3	Simon Mills
3	Brónach Rae
4	Lois Maddocks
5	Nikki Price
6	Tracey Terry
7	Kent Association for the Blind Artists
8	Ann Palmer
9	Medway Art Box
10	Rochester Art Gallery
11	Darrell Hawkins
11	Dahlia Westmoreland
12	Celia Hyland
12	Abigail Elwell-Sutton
12	The Moat House Community Art Group
13	Rochester & West Kent Art Society
14	Bridget Reader
14	Paul Jerome
14	Philippa Hornsby
14	Richard Reader
14	Shona van Aswegen
14	Xtina Lamb
14	Intra Arts
14	Medway Fine Printmakers CIC
15	The Hazelnut Press
16	Hulkes Lane Darkroom and Studio
17	Neville Mountford-Hoare
18	Catriona Faulkner
18	Chris West
18	David Frankum

18	Karen Scudder
18	Laura Fisher
18	Rosie Melville
18	Wendy Daws
CHATHAM	
MAP	
19	Konstanty Mvzynski
20	Darryl Hartley
20	Wolf Howard
21	Matilda Flood
22	MESS ROOM ARTISTS
23	Nadia Perrotta
23	Hannah Whittaker
23	Joan Heasman
23	Peter Collins
23	Richard Curtis
23	Miss Ava's Millinery by Sarah Blacker-Barrowman
23	Louise Nevett
23	Marissa Mardon
23	Holly Gerolemou
23	University for the Creative Arts
24	C-Block
24	Georgette Taylor
24	Ayesha Chouglay
24	Jonathan Ash
24	Anne Taylor
24	Holly Chadd
24	Sharon Cooper
24	Carol Smith
25	University of Kent
26	MESS ROOM ARTISTS
GILLINGHAM	
MAP	
27	Luna Zsigo & Neil Thorne
28	Bill Lewis



POCO LOCO

COCKTAILS

SPANISH/MEXICAN STREET FOOD

LIVE MUSIC

OPEN EVERY DAY FROM 12PM





fb.me/pocolive

Medway Open Studios Special Offer: Cream Tea for £3.50

Enjoy a scone with clotted cream and choice of jam plus an americano or pot of tea with us while browsing the artwork on display from Sarah Campbell, Olu Eche, Abi Elwell-Sutton, Celia Hyland, Adele Love and Jenny Sari.

Opening Times:

Sat 1st: 10:00 - 15:30
 Mon 3rd: 09:30 - 14:30
 Tue 4th: 09:30 - 14:30
 Wed 5th: 09:30 - 14:30
 Thu 6th: 09:30 - 14:30
 Fri 7th: 09:30 - 14:30
 Sat 8th: 10:00 - 15:30



The Moat House Coffee Shop,
 8 Crow Lane, Rochester, ME1 1RF



MAP 1
DRAWING / PAINTING
ANNIE HO-COOPER

The Studio, 4 Parsonage Lane, Strood
ME2 4UR

Sat 1st 10:30-17:30, Sun 2nd 12:30-17:30, Mon
3rd 16:30-18:30, Tue 4th 16:30-18:30, Wed 5th
17:30-18:30, Thu 6th 16:30-18:30, Fri 7th 12:30-
13:30 Please email for other appointment times.

I draw and make marks to record the wonder-filled
moments of everyday life. I enjoy the speed and
sound of mark-making, using simple tools, to express
my emotional responses. Sometimes these black line
drawings are translated to paintings in colour, to help
me explore and communicate at a different level.

☎ 07811 120919

✉ annie.ho.cooper@icloud.com
www.anniehocooper.co.uk ♿ NO



MAP 2
DRAWING / PAINTING, MIXED MEDIA
JACKIE TRINDER

28 Fennel Close, Esplanade, Rochester ME1 1LW

Sat 1st 11:00 - 18:30, Sun 2nd 11:00 - 18:30,
Fri 7th 12:00 - 20:00, Sat 8th 11:00 - 18:30,
Sun 9th 11:00 - 18:30

I work from flora, fauna and landscape in watercol-
our, acrylics, oils and mixed media. I work from ob-
servation, memory and imagination. I am captivated
by the effects of different media, the transparency
and light of watercolour, the textures and glazes of
acrylics and the depth and richness of oil paint

☎ 07714 517102 ✉ trinderjackie@gmail.com
jackietrinder.com @jacqueline_trinder
f jacqueline.trinder.5 @jackietrinder
♿ NO



MAP 3
DRAWING / PAINTING
SIMON MILLS

Our House, 10 Borstal Street,
Rochester ME1 3AH

Sat 1st 11:00 - 17:00, Sun 2nd 11:00 - 16:00,
Sat 8th 11:00 - 17:00 Sun 9th 11:00 - 16:00

Recent works on canvas. Smaller work on paper.

☎ 07973 515707

✉ simonmills@dr.com
www.simonmills-artist.co.uk

@simon_mills_artist

f simonmillsartist

♿ NO



MAP 3
2D AND 3D COLLAGES
BRÓNACH RAE

Our House, 10 Borstal Street, Rochester ME1 3AH

Sat 1st 11:00 - 17:00, Sun 2nd 11:00 - 16:00,
Sat 8th 11:00 - 17:00 Sun 9th 11:00 - 16:00

Collage on painted canvas created from my original
photographs and 3d collage pieces which are made
by recycling all the leftover paper from the collages.
Original prints and cards also available.

☎ 07743 162901

✉ bronachrae@googlemail.com

@dronackqueenoftheuniverse1

f brónach.rae

♿ NO



MAP 4
CERAMICS, DRAWING / PAINTING,
PRINTMAKING
LOIS MADDOCKS

bolder_clay, 112A Borstal Road, Rochester
ME1 3BD

Sat 1st 11:00 - 16:00, Sun 2nd 11:00 - 16:00,
Sat 8th 11:00 - 16:00, Sun 9th 11:00 - 16:00

I'm using throwing and altering as means of creating
bowls, moon jars and other large forms. Surfaces are
fissured, carved and distressed, suggesting landscape
'and sense of place'. Throwing demonstrations may
be possible if weather permits.

☎ 07881 788384 ✉ s.loism56@gmail.com

@bolder_clay

♿ NO

MAP 5
PHOTOGRAPHY
NIKKI PRICE
WHERE ARE WE NOW?

27 Ridley Road Rochester Kent ME11UL

Sat 1st 11:00 - 16:00, Sun 2nd 11:00 - 16:00, Sat
8th 11:00 - 16:00, Sun 9th 11:00 - 16:00

Nikki Price opens her home to share her latest
exploration of creativity after loss. As part of her
PhD research, you are invited to connect with her
work and share your own stories in a warm and
welcoming environment. Don't miss this chance to
reflect, connect and create.

nikkipricephotography.com

@nikki_price_photography

f NikkiPricePhotography/

🐦 NikkiP_Photo

♿ NO



MAP 6
CERAMICS
TRACEY TERRY

Roebuck Studio, 55 Roebuck Road, Rochester,
Kent, ME1 1UE

Sat 1st 11:00 - 17:00, Sun 2nd 10:00 - 16:00, Mon
3rd 11:00 - 17:00, Tue 4th 9:00 - 17:00, Wed 5th
14:00 - 19:00, Fri 7th 11:00 - 17:00

Tracey makes decorative and functional ceramics,
largely in porcelain and bone china. Recent work
includes colourful decorative mark making. Her work
is often fine and delicate. Tracey uses a variety of
methods including coiling, slab work, casting pro-
cess, and throwing. She experiments with unusual
casting methods to create unique effects.

☎ 01634 813058

✉ traceyterryceramicdesign@gmail.com

@traceyterryceramicdesign

f Tracey Terry Ceramic Design

♿ NO

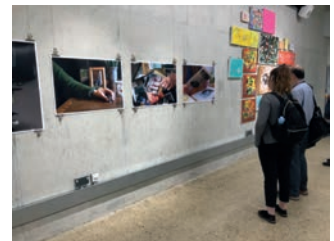



MAP 7

DRAWING / PAINTING, MIXED MEDIA, SCULPTURE

KENT ASSOCIATION FOR THE BLIND ARTISTS

Rochester Cathedral, Rochester, Kent ME1 1SX

Sat 1st 10:00 - 16:00, Sun 2nd 13:00 - 16:00,
Mon 3rd 12:00 16:00, Tue 4th 10:00 - 16:00, Wed
5th 10:00 - 16:00, Thu 6th 10:00 - 16:00, Fri 7th
10:00 - 16:00, Sat 8th 11:00 - 16:00, Sun 9th
10:00 - 16:00

Artists from Kent Association for the Blind, Peer Arts & Deaf Peer Arts exhibit artworks inspired by their collaboration with NLHF Medieval Animals Heritage project & Rochester Cathedral. Exhibition closes 31st August. Entry on some days may be through the Engineers Door. Please check cathedral website for unscheduled closures www.rochestercathedral.org

☎ 07989 264768

✉ Wendy@messroom.org.uk

www.messroom.org.uk

📍 @KABArtGroups

📱 @KABArtGroups

🐦 @MessRoomMedway

♿ Please contact Rochester Cathedral for accessibility

MAP 8

DRAWING / PAINTING

ANN PALMER

Halpern Pop Gallery, 15A High Street Rochester ME1 1PY

Sat 1st - Sun 9th 10:00 - 16:00 daily
(Gallery open every day, I shall be there as often as possible)

Ann paints the land, sea and sky in oils on both large and small canvases. Her latest paintings are expressionistic, exciting and looser, focussing on the state of the tide and weathers. Ann works from her studio in Rochester and will be exhibiting in the Gallery throughout the festival.

☎ 07831 547811

✉ ann.loire@gmail.com

www.annpalmerartist.com

📍 @annpalmerartist

📱 @annpalmerartist

🐦 @annpalmerartist

♿ The Gallery is accessed via the cafe so please ask staff to help



MAP 9

2D AND 3D

MEDWAY ART BOX

15A/17 High Street,
Rochester ME1 1PY
Red BT Telephone Box Between Nucleus Arts Conservancy Building and the Guildhall Museum

Sat 1st - Sun 10th
Locked but viewable 24/7 for the duration of Medway Open Studios

Medway Art Box is tiny art gallery in a telephone kiosk on Rochester High Street, owned by Nucleus Arts through BT's Adopt-a-Box scheme. To celebrate MOSAF, a featured artist or collective will takeover Medway Art Box for the duration of the festival.

☎ 01634 812108

✉ vanessa.crew@nucleusarts.co.uk

www.nucleusarts.com/medwayartbox

📍 @MedwayArtBox

📱 @MedwayArtBox

🐦 @MedwayArtBox

♿ YES fully accessible

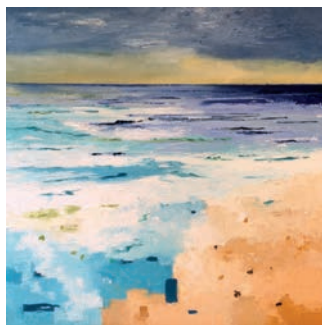

MAP 10

CERAMICS, DRAWING / PAINTING, GLASS, MIXED MEDIA, PRINTMAKING
ROCHESTER ART GALLERY

Medway Visitor Information Centre, 95 High St, Rochester ME11LX

Sat 1st 10:00 - 17:00, Tue 4th 10:00 - 17:00, Wed
5th 10:00 - 17:00, Fri 7th 10:00 - 17:00, Sat 8th
10:00 - 17:00

Two Seas' a new exhibition by Reem Acon, represents a flowing together of identities, histories and views of the world; contrasting cultures which overlap and connect. Reem is a multi-disciplinary artist born in Bahrain, her work explores living between countries, her mixed heritage and ecological legacies relating to the sea. Part of the Shubbak Festival of Arab Culture.

☎ 01634 338319

✉ arts@medway.gov.uk

www.medway.gov.uk/rochesterartgallery

📍 @rochesterartgallery

📱 Rochester Art Gallery

♿ YES fully accessible

MAP 11

DRAWING / PAINTING, PRINTMAKING
DAHLIA WESTMORELAND

The Quarters at Store 104, 104 High St, Rochester, Kent, ME1 1JT

Sat 1st 10:00 - 17:00, Sun 2nd 11:00 - 16:00,
Tues 4th 10:00 - 17:00, Wed 5th 10:00 - 17:00,
Thurs 6th 10:00 - 17:00, Fri 7th 10:00 - 17:00,
Sat 8th 10:00 - 17:00, Sun 9th 11:00 - 16:00

Dahlia will be showing a selection of works alongside her husband Darrell Hawkins in the quarters (above Store 104) where they share a studio. There will also be a selection of prints and original work for sale.

☎ 07989 643966 ✉ dahlia.lw@gmail.com

www.dahliawestmoreland.com

📍 @dahliawestmoreland ♿ NO



MAP 11

DRAWING / PAINTING, PRINTMAKING
DARRELL HAWKINS

The Quarters at Store 104, 104 High St, Rochester, Kent, ME1 1JT

Sat 1st 10:00 - 17:00, Sun 2nd 11:00 - 16:00,
Tues 4th 10:00 - 17:00, Wed 5th 10:00 - 17:00,
Thurs 6th 10:00 - 17:00, Fri 7th 10:00 - 17:00,
Sat 8th 10:00 - 17:00, Sun 9th 11:00 - 16:00

Darrell will be showing a selection of new paintings alongside his wife Dahlia Westmoreland in the quarters (above Store 104) where they share a studio. There will also be a selection of prints and original work for sale.

☎ 07932 699150

✉ darrell-h@hotmail.co.uk

www.darrellhawkins.co.uk/

📍 @darrell_hawkins

📱 darrellhawkinspainter/

♿ NO





MAP 12
MIXED MEDIA
CELIA HYLAND

The Moat House Coffee Shop, 8 Crow Lane, Rochester, ME1 1RF

Sat 1st 10:00 - 15:30, Sun 2nd 12:00 - 16:00,
Mon 3rd 09:30 - 14:30, Tue 4th 09:30 - 14:30,
Wed 5th 09:30 - 14:30, Thu 6th 09:30 - 14:30, Fri
7th 09:30 - 14:30, Sat 8th 10:00 - 15:30, Sun 9th
12:00 - 16:00

Celia returns with her mixed-media textile pieces, showing as part of a group exhibition at The Moat House. Layering fabric, stitch, paint and paper, her work explores composition, texture and contemporary stitch. Original artwork, prints and cards available to purchase.

✉ celiahyland@gmail.com
@celiahyland
f celiyahylandartist
YES fully accessible



MAP 12
DRAWING / PAINTING
ABIGAIL ELWELL-SUTTON

The Moat House Coffee Shop, 8 Crow Lane, Rochester, ME1 1RF

Sat 1st 10:00 - 15:30, Sun 2nd 12:00 - 16:00,
Mon 3rd 09:30 - 14:30, Tue 4th 09:30 - 14:30,
Wed 5th 09:30 - 14:30, Thu 6th 09:30 - 14:30, Fri
7th 09:30 - 14:30, Sat 8th 10:00 - 15:30, Sun 9th
12:00 - 16:00

Abigail's painting shines a light on natural features that are often left in the shadows. Her work is characterised by bold, colourful representations of organic shapes - snapshots of fleeting moments in nature. Abigail uses acrylic and watercolour to create vibrant works that capture the patterns of the natural world.

✉ abi.aisla.art@gmail.com
www.abigail-art.com
@abi_aisla_art
YES fully accessible

MAP 12
DRAWING / PAINTING, TEXTILES
THE MOAT HOUSE COMMUNITY ART GROUP

The Moat House Coffee Shop, 8 Crow Lane, Rochester, ME1 1RF

Sat 1st 10:00 - 15:30, Sun 2nd 12:00 - 16:00,
Mon 3rd 09:30 - 14:30, Tue 4th 09:30 - 14:30,
Wed 5th 09:30 - 14:30, Thu 6th 09:30 - 14:30, Fri
7th 09:30 - 14:30, Sat 8th 10:00 - 15:30, Sun 9th
12:00 - 16:00

A group exhibition of artists, displaying in a friendly community coffee shop, using a variety of different media: acrylic, coloured pencil, ink, oil pastels, textile and watercolour. Original artwork, prints and cards available to purchase. Artists are Sarah Campbell, Olu Eche, Abi Elwell-Sutton, Celia Hyland, Adele Love and Jenny Sari.

☎ 01634 402268
✉ moathousebooks@gmail.com
www.rochesterbaptist.co.uk/coffee-shop
@the_moat_house_coffee_shop
f TheMoatHouseCoffeeShop
YES fully accessible



MAP 13
DRAWING / PAINTING, MIXED MEDIA, PRINTMAKING
ROCHESTER & WEST KENT ART SOCIETY

The Vines Church, The Terrace, Victoria Street, Rochester, ME1 1XN

Sat 1st 13:00 - 17:00, Sun 2nd 13:00 - 17:00, Tue
4th 10:00 - 16:00, Wed 5th 10:00 - 15:00, Thu
6th 10:00 - 16:00, Fri 7th 13:00 - 16:00, Sat 8th
13:00 - 17:00, Sun 9th 13:00 - 17:00,

R&WKAS is a thriving, friendly group for all with a passion for visual art. We welcome artists and art lovers to our varied programme of excellent speakers, demonstrations and workshops. Throughout the summer, we draw and paint en plein air every week. We hold at least three exhibitions each year.

☎ 01634 200555 (Trish Fairchild)
✉ trish.fairchild@gmail.com
www.rochesterandwestkentartsociety.wordpress.com
@rkwask
f RandWKAS
YES fully accessible

MAP 14
MIXED MEDIA, PRINTMAKING, TEXTILES
XTINA LAMB

Intra Arts, 337-341 High Street, Rochester, ME1 1DA

Sat 1st 10:00 - 17:00, Sun 2nd 10:00 - 17:00,
Wed 5th 14:00 - 21:00, Thu 6th 12:00 - 17:00,
Sat 8th 10:00 - 17:00, Sun 9th 10:00 - 17:00

Xtina is known as a printmaker but uses many different approaches to making art. She is showing prints on paper, artists books, artworks made from sea plastic and fused plastic bags, printed textiles, illustrations and works in progress. Her studio is a densely packed cabinet of curiosities.

☎ 01634 790959
✉ xtinalamb@gmail.com
www.xtinalamb.co.uk
@xtinalamb
YES step at entry, ramp available

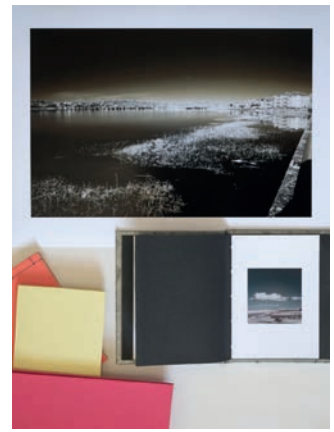

MAP 14
PHOTOGRAPHY, BOOK ART
BRIDGET READER

Intra Arts, 337-341 High Street, Rochester, ME1 1DA

Sat 1st 10:00 - 17:00, Sun 2nd 10:00 - 17:00,
Wed 5th 14:00 - 21:00, Thu 6th 12:00 - 17:00,
Sat 8th 10:00 - 17:00, Sun 9th 10:00 - 17:00

I am a photographer specialising in local landscapes, with a focus on how the landscape changes throughout the year. I have explored these changes in the Medway Valley and Kent. On show are recent infrared photography prints, and handmade photobooks or sketchbooks. Prints and books will be available for purchase.

☎ 07962 077597
✉ bridget.reader@gmail.com
www.bridgetreader.co.uk
@bridgetreader
f bridgetreaderphoto
YES step at entry, ramp available





MAP 14
PRINTMAKING, TEXTILES
PHILIPPA HORNSBY

Intra Arts, 337-341 High Street, Rochester, ME1 1DA

Sat 1st 10:00 - 17:00, Sun 2nd 10:00 - 17:00,
Wed 5th 14:00 - 21:00, Thu 6th 12:00 - 17:00,
Sat 8th 10:00 - 17:00, Sun 9th 10:00 - 17:00

Philippa is a Rochester based artist who's chosen mediums include printmaking and textiles. The work on display at Intra Arts will be a mixture of both disciplines, as well as include work from her project Side Story Printers, a Community Risograph Bureau at Intra Arts.

✉ philippahornsby@gmail.com
www.philippahornsby.co.uk
📧 @philippa.hornsby
📷 hornsbyphilippa
🐦 @philippahornsby
♿ 3 step at entry, ramp available



MAP 14
PRINTMAKING
SHONA VAN ASWEGEN

Intra Arts, 337-341 High Street, Rochester, ME1 1DA

Sat 1st 10:00 - 17:00, Sun 2nd 10:00 - 17:00,
Wed 5th 14:00 - 21:00, Thu 6th 12:00 - 17:00,
Sat 8th 10:00 - 17:00, Sun 9th 10:00 - 17:00

Shona is an illustrator, designer, and maker. Her work features Risograph prints inspired by the quirks and foibles of nature; and the wonderful mini-worlds on the forest floor.

✉ hello@bobandbee.com
www.bobandbee.com
📧 @bob_and_bee_
♿ 3 step at entry, ramp available

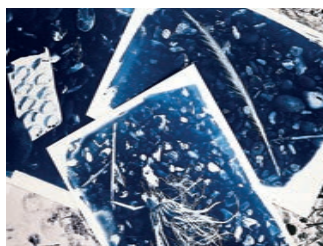

MAP 14
PHOTOGRAPHY
RICHARD READER

Intra Arts, 337-341 High Street, Rochester, ME1 1DA

Sat 1st 10:00 - 17:00, Sun 2nd 10:00 - 17:00,
Wed 5th 14:00 - 21:00, Thu 6th 12:00 - 17:00,
Sat 8th 10:00 - 17:00, Sun 9th 10:00 - 17:00

For the 2023 festival part of my photography revolves around cyanotypes. Using paper washed with ferric ammonium citrate and potassium ferricyanide, and then developing in water following exposure to ultraviolet light, vivid blue images are produced from digitally produced negatives.

☎ 07962 077598
✉ richardreader@gmail.com
www.richardreaderphotography.co.uk
📧 @richardreaderphoto
📷 richardreaderphoto
♿ 3 step at entry, ramp available



MAP 14
PRINTMAKING
PAUL JEROME

Intra Arts, 337-341 High Street, Rochester, ME1 1DA

Sat 1st 10:00 - 17:00, Sun 2nd 10:00 - 17:00,
Wed 5th 14:00 - 21:00, Thu 6th 12:00 - 17:00,
Sat 8th 10:00 - 17:00, Sun 9th 10:00 - 17:00

My work is based around British folklore and traditions, from the ancient green man and the may queen, to the elusive woodwose and hooden horse. In my linocuts and screenprints you'll find all manner of folk characters, tiny stories being played out and rich scenes to explore.

📧 @pejelinoprint
♿ 3 step at entry, ramp available



MAP 14
MIXED MEDIA, TEXTILES
INTRA ARTS

Intra Arts, 337-341 High Street, Rochester, ME1 1DA

Sat 1st 10:00 - 17:00, Sun 2nd 10:00 - 17:00,
Wed 5th 14:00 - 21:00, Thu 6th 12:00 - 17:00,
Sat 8th 10:00 - 17:00, Sun 9th 10:00 - 17:00

Intra Arts bring artists and communities together to collaborate on wonderfully creative projects, at our maker-space and across the Medway towns. Recent activities include Medway Light Nights Lantern Parade, and large-scale textiles project The Cut Of Her Cloth, celebrating ten local female leaders through embroidery and appliqué.

☎ 01634 790959
✉ office@intraarts.org
www.intraarts.org
📧 @intra_arts
📷 IntraArts
♿ 3 step at entry, ramp available

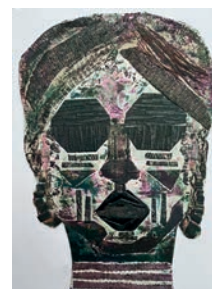

MAP 15
DRAWING / PAINTING, MIXED MEDIA, PRINTMAKING
THE HAZELNUT PRESS

Chatham House, 349 High Street, ME1 1DA

Sat 1st 10:00 - 17:00, Sun 2nd 10:00 - 17:00,
Sat 8th 10:00 - 17:00, Sun 9th 10:00 - 17:00

See art made by nine Hazelnut Press printmakers in the glorious setting of Chatham House. Etchings, collagraphs, collages, preliminary sketches, one offs - all original hand printed works. Prices from £2.50 to £500.

Ana Ghitescu, Debbie Sutton, Ionut Bertea
Heather Haythornthwaite, Lesley Bennetts, Liz Howe,
Owen Legg, Pat Lock, Sharon Pallent
☎ 07702 269972
✉ heatherh@mac.com
www.hazelnut-press.com
📧 @hazelnutpress
📷 hazelnutpress
♿ NO

MAP 14
PRINTMAKING, TEXTILES
MEDWAY FINE PRINTMAKERS CIC

Intra Arts, 337-341 High Street, Rochester, ME1 1DA

Sat 1st 10:00 - 17:00, Sun 2nd 10:00 - 17:00,
Wed 5th 14:00 - 21:00, Thu 6th 12:00 - 17:00,
Sat 8th 10:00 - 17:00, Sun 9th 10:00 - 17:00

Not-for-profit printmaking studio offering courses and sessions for people to access our etching press, silkscreen equipment, Risograph machine, book press and more. On show are handmade prints by studio members including screen prints, etchings, collagraphs, solar plate / photopolymer prints, linocuts, monoprints, textiles and Risograph work. Printmaking demos Wednesday and both weekends.

☎ 01634 790959
✉ medwayfineprintmakers@gmail.com
www.medwayfineprintmakers.co.uk
📧 @medwayfineprintmakers
📷 MedwayFinePrintmakers
♿ 3 step at entry, ramp available





DOWNLOAD THE MAP!

Download the map from our website or Scan the QR code to use the Google map.

This map is not to scale and is a guideline only!



THE VENUES!

There are 28 venues taking part in this year's Medway Open Studios. Each venue has its own opening times and access details, please check the listings before visiting. Contact the venue in advance if you have any questions.





MAP 16
PHOTOGRAPHY, CERAMICS
HULKES LANE DARKROOM AND STUDIO

Lion Brewery, First Floor, Rochester, ME1 1EE
Sat 1st 10:00 - 17:00, Sun 2nd 10:00 - 17:00,
Thu 6th 12:00 - 21:00 (drinks from 18:00 - 21:00,
everyone welcome), Sat 8th 10:00 - 17:00,
Sun 9th 10:00 - 17:00

Locations, Figures and Forms: A celebration of Photography by James K Barnett, Trent Strickland, Dan Abnett and Leanne Wiggers, displaying various photographic techniques and processes, including organic developing, traditional film and digital photography. Alongside them, Nola Clay shows small, glazed domestic pots and sawdust fired pieces, and demonstrates wheel-throwing.

James K Barnett, Trent Strickland, Dan Abnett, Leanne Wiggers and Nola Clay

07968 561736
✉ info@hldarkroom.com
www.hldarkroom.com
☎ @hldarkroom
f hldarkroom
t @hldarkroom
♿NO

MAP 17
PHOTOGRAPHY
NEVILLE MOUNTFORD-HOARE

Dockside Studio, The Bonded Warehouse, Hulkes Lane, Rochester, ME1 1EE

Sat 1st 10:00 - 17:00, Sun 2nd 11:00 - 17:00,
Mon 3rd 11:00 - 15:00, Fri 7th 11:00 - 15:00,
Sat 8th 10:00 - 17:00, Sun 9th 11:00 - 17:00

Neville is a photographer with over 20 years industry experience. His work is focused mainly within advertising and the fields of still life, drinks and product photography. Not limited to these areas Neville continues to work on editorial and lifestyle projects, his studio & equipment can also be hired by photographer and filmmakers.

☎ 07778 010447 ☎ 01634 400164
✉ info@nevillemountford-hoare.com
www.nevillemountford-hoare.com
www.docksidestudio.co.uk
☎ @nevillemountfordhoare
f docksidestudio.co.uk
♿NO



MAP 18
JEWELLERY, MIXED MEDIA, TEXTILES,
ASSEMBLAGE
CATRIONA FAULKNER

The Tack Room, Hulkes Lane, Rochester, ME1 1EE
Sat 1st 10:00 - 17:00, Sun 2nd 10:00 - 17:00,
Wed 5th 14:00 - 21:00 Thu 6th 12:00 - 21:00, Fri
7th 11:00 - 16:00, Sat 8th 10:00 - 17:00,
Sun 9th 10:00 - 17:00

Catriona's work investigates personal narratives of pain, ritual, religion and identity through the use of hand stitch and assemblage. This body of work probes and scrutinises the artist's lesbian identity, history and culture through the unravelling of Gilbert Baker's LGBTQ+ rainbow flag.

☎ 07846 212829
✉ catrionafaulkner@hotmail.co.uk
www.catrionafaulkner.com
☎ @catrionafaulkner
f catriona.faulkner
♿NO



MAP 18
PHOTOGRAPHY
CHRIS WEST

The Tack Room, Hulkes Lane, Rochester, ME1 1EE
Sat 1st 10:00 - 17:00, Sun 2nd 10:00 - 17:00,
Wed 5th 14:00 - 21:00, Thurs 6th 12:00 - 21:00,
Fri 7th 11:00 - 16:00, Sat 8th 10:00 - 17:00, Sun
9th 10:00 - 17:00.

Working under the principle that everything is interesting and everything is beautiful can occasionally lead to overwhelm, but it allows you to take in and also look beyond traditional ideas of aesthetics to see beauty in all aspects of the world around us.

www.christhewest.com
☎ @christhewest
f christwestart
t christhewest
♿NO



MAP 18
DRAWING / PAINTING
DAVID FRANKUM

The Tack Room, Hulkes Lane, Rochester, ME1 1EE
Sat 1st 10:00 - 17:00, Sun 2nd 10:00 - 17:00,
Wed 5th 14:00 - 21:00, Thurs 6th 12:00 - 21:00,
Fri 7th 11:00 - 16:00, Sat 8th 10:00 - 17:00, Sun
9th 10:00 - 17:00.

Lost & Found: A collection of still life drawings of abandoned and broken objects which champion the discarded, the broken and the unnoticed.

☎ 07521 563312
✉ daveyfrankum@blueyonder.co.uk
www.daveyf.co.uk
☎ @davidfrankum
t @DavidFrankum
♿NO



MAP 18
DRAWING / PAINTING
KAREN SCUDDER

The Tack Room, Hulkes Lane, Rochester, ME1 1EE
Sat 1st 10:00 - 17:00, Sun 2nd 10:00 - 17:00,
Wed 5th 14:00 - 21:00, Thurs 6th 12:00 - 21:00,
Fri 7th 11:00 - 16:00, Sat 8th 10:00 - 17:00, Sun
9th 10:00 - 17:00.

A collection of recent illustrations from local artist Karen Scudder

☎ 07768 735058
✉ karenannwhalley@gmail.com
www.karenscurder.com
☎ @karenscurderpics
♿NO



MAP 18
PHOTOGRAPHY
LAURA FISHER

The Tack Room, Hulkes Lane, Rochester, ME1 1EE
Sat 1st 10:00 - 17:00, Sun 2nd 10:00 - 17:00,
Wed 5th 14:00 - 21:00, Thurs 6th 12:00 - 21:00,
Fri 7th 11:00 - 16:00, Sat 8th 10:00 - 17:00, Sun
9th 10:00 - 17:00.

Lost and Found... Laura Fisher's series of images titled 'Is this seat taken?' started in 2021 during lockdown. It documents abandoned chairs seen on daily walks. The chairs represented the emptiness and loneliness she was feeling at the time, but with a sense of humour thrown in for good measure.

☎ 07751114516
✉ laurafisher007@sky.com
☎ @laurafisherfoto
f LFisherFoto
♿NO



MAP 18
CERAMICS, SCULPTURE

ROSIE MELVILLE

The Tack Room, Hulkes Lane, Rochester, ME1 1EE

Sat 1st 10:00 - 17:00, Sun 2nd 10:00 - 17:00,
Wed 5th 14:00 - 21:00 Thu 6th 12:00 - 21:00,
Fri 7th 11:00 - 16:00, Sat 8th 10:00 - 17:00,
Sun 9th 10:00 - 17:00

Lost and Found... Rosie Melville is an artist, technician, and tutor. Working in ceramics, her sculpture references the body and mental health, combined with influences from natural history collections and curiosities. Specific, understated use of materials stimulates disquiet and curiosity in the observer, causing them to question what they see.

☎ 07817 633651

✉ rosie.melville@hotmail.co.uk
www.rosiemelville.com

📧 @rosie_melville

📘 [rosiemelvilleceramics](https://www.facebook.com/rosiemelvilleceramics)

🐦 @rosie_melville

♿ NO

MAP 18
SCULPTURE

WENDY DAWS

The Tack Room, Hulkes Lane, Rochester, ME1 1EE

Sat 1st 10:00 - 17:00, Sun 2nd 10:00 - 17:00,
Wed 5th 14:00 - 21:00, Thu 6th 12:00 - 21:00, Fri
7th 11:00 - 16:00, Sat 8th 10:00 - 17:00, Sun 9th
10:00 - 17:00

Lost and Found... 'From Nagoya' a gilded piece. This artwork started life in Nagoya, Japan, 2003 and has been growing ever since. 'From Nagoya' is many layered, continuously collecting paints and thoughts. Requires gentle handling and picking up.

☎ 07989 264768

✉ mail@wendydaws.co.uk
www.wendydaws.co.uk

📧 @WendyDawsArt

📘 @WendyDawsArt

🐦 @WendyDaws



MAP 19
HAUTE COUTURE / DRESSMAKING & TAILORING

KONSTANTY MRZYSKI

Konstanty Mrzyski Atelier & Gallery, 361 High Street, Rochester, Kent, ME1 1DA.

Sat 1st 10:00 - 16:00, Mon 3rd 10:00 - 18:00, Tue
4th 10:00 - 18:00, Wed 5th 10:00 - 16:00, Thu
6th 10:00 - 16:00, Fri 7th 10:00 - 16:00, Sat 8th
10:00 - 16:00

Specialising in innovative cut and the engineering of dress, Konstanty Mrzyski opens possibilities to create wearable 'Soft Sculptures' derived from the teachings of fashion's greatest architects. Our atelier demonstrates the limitless possibilities of Haute Couture craftsmanship and design. During Medway Open Studios, visitors of our practice will experience how clothing of such nature is constructed.

☎ 07849 830644

✉ konstantymurzyski@gmail.com

📧 @konstantymurzyski

📘 konstantymurzyski

♿ NO

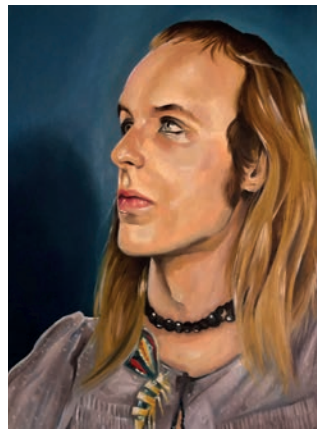
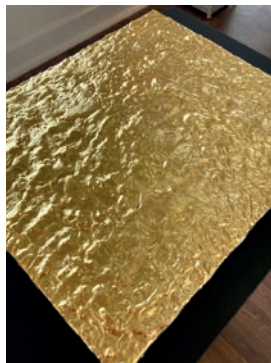

MAP 20
DRAWING / PAINTING

DARRYL HARTLEY

Poco Loco, 58-60 High Street, Chatham ME4 4DS

Sat 1st 12:00 - 02:00, Sun 2nd 12:00 - 22:00,
Mon 3rd 12:00 - 22:00, Tue 4th 12:00 - 22:00,
Wed 5th 12:00 - 22:00, Thu 6th 12:00 - 22:00, Fri
7th 12:00 - 02:00, Sat 8th 12:00 - 02:00, Sun 9th
12:00 - 22:00

Pop cultural paintings of things that I like.

☎ 07776 104569

✉ darrylh@blueyonder.co.uk

📧 @darrylhartleyart

♿ YES fully accessible

MAP 20
DRAWING / PAINTING

WOLF HOWARD

Poco Loco, 58-60 High Street, Chatham ME4 4DS

Sat 1st 12:00 - 02:00, Sun 2nd 12:00 - 22:00,
Mon 3rd 12:00 - 22:00, Tue 4th 12:00 - 22:00,
Wed 5th 12:00 - 22:00, Thu 6th 12:00 - 22:00, Fri
7th 12:00 - 02:00, Sat 8th 12:00 - 02:00, Sun 9th
12:00 - 22:00

I have been painting for 30 years but have managed to keep it all fresh, as if I had only just started. I paint mainly animals these days but will throw in the odd human here and there. I am not exploring any juxtapositions.

☎ 07534 739729

✉ misterwolfhoward@yahoo.co.uk

www.wolfhoward.com

📧 @wolfhowardartist

🐦 Wolf Howard

♿ YES fully accessible



MAP 21
DRAWING / PAINTING, MIXED MEDIA

MATILDA FLOOD

No.64 Coffee & Brunch, 64 High Street, Chatham, ME4 4TE

Sat 1st 10:00 - 15:00, Tue 4th 8:00 - 15:00,
Wed 5th 8:00 - 15:00, Thu 6th 8:00 - 15:00,
Fri 7th 8:00 - 15:00, Sat 8th 10:00 - 15:00

Almost a year out of University and I'm back to show a range of watercolour, ink and tattoo ink illustrations. Inspired by older work and new experiences. A colourful explosion full of detail, and you can grab a coffee while you're at it! Textile work exhibited at The Tack Room.

☎ 07514 907397

✉ floodillustrates@gmail.com

www.matildaoflood.com

📧 @matilda_illustrates

📘 matilda_flood

♿ YES fully accessible



MAP 22**DRAWING / PAINTING, MIXED MEDIA,
SCULPTURE, WOOD****MESS ROOM ARTISTS**MESS ROOM, Ground Floor, Sun Pier House,
Chatham, Kent ME4 4HFSat 1st 11:00 - 16:00, Sun 2nd 11:00 - 16:00, Tue
4th 10:00 - 14:00, Wed 5th 10:00 - 14:00, Thu
6th 10:00 - 14:00, Fri 7th 10:00 - 14:00, Sat 8th
10:00 - 16:00, Sun 9th 11:00 - 16:00MESS ROOM Artists' from Kent Association for the
Blind, Peer Arts & Deaf Peer Arts invite all to explore a
selection of paintings and sculptures created at the
MESS ROOM studio. There will be an evening preview
on Friday 30th June 6pm - 8pm for all the Sun Pier
House open studios.

☎ 07989 264768

✉ mail@messroom.org.uk

www.messroom.org.uk

📍 @MessRoomMedway

📱 @MessRoomMedway

🐦 @MessRoomMedway

♿ fully accessible

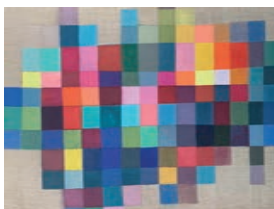
**MAP 23****DRAWING / PAINTING
MARISSA MARDON**Studio 9, Ground Floor, Sun Pier House, Medway
Street, Chatham ME4 4HFSat 1st 10:00 - 17:00, Sun 2nd 11:00 - 16:00,
Sun 9th 11:00 - 16:00Marissa is showcasing a variety of work including
photographic oil paintings referencing the local
history, brightly coloured abstracts in acrylic and a
selection of coloured and graphite pencil drawings.
Currently Marissa is working on different ways to
create abstract works using overlaid lettering or
geometric patterns.

☎ 07974768830

✉ marissamardon@gmail.com

www.marissamardon.com

📍 @marissa_mardon 📱 MarissaMardonArtist

🐦 @MarissaMardon ♿ fully accessible

**MAP 23****DRAWING / PAINTING, MIXED MEDIA,
SCULPTURE, TEXTILES****JOAN HEASMAN**Studio 0, First Floor, Sun Pier House, Medway
Street, Chatham, ME4 4HFMon 3rd 12:00 - 16:00, Wed 5th 12:00 - 16:00,
Fri 7th 12:00 - 16:00, Sat 8th 12:00 - 16:00I am a mixed media artist working in textiles,
painting, embroidery, drawing and sculpture. I have
a BA (Hons) in Fine Art and have exhibited widely
in all disciplines. I have been part of South East
Open Studios and I will be exhibiting a selection of
my work.

☎ 07740 514485

✉ joanheasman1951@yahoo.co.uk

📍 @artist_joan ♿ NO

**MAP 23****DIGITAL / ANIMATION, DRAWING /
PAINTING, SCULPTURE****BLUE DINOSAUR ANIMATION BY
PETER COLLINS**Studio 2, First Floor, Sun Pier House, Medway
Street, Chatham, ME4 4HFSat 1st 10:00 - 17:00, Sun 2nd 10:00 - 17:00, Sat
8th 10:00 - 17:00, Sun 9th 10:00 - 17:00Stop Motion Animation involves a variety of skills
starting with concept art to story boards, to set and
puppet design then construction. Composition and
lighting, animating the scene one frame at a time. All
aspects of this process can be seen with Peter Collins
at Blue Dinosaur Animation.

☎ 07929 278691

✉ bluedinosauranimation@gmail.com

www.bluedinosauranimation.co.uk

📍 @bluedinosauranimation

📱 Blue Dinosaur Animation

🐦 Blue Dinosaur Animation

♿ NO

MAP 23**MILLINERY
MISS AVA'S MILLINERY BY SARAH
BLACKER-BARROWMAN**Studio 4, First Floor, Sun Pier House, Medway
Street, Chatham, ME4 4HF

Sat 1st - Sun 9th 11:00 - 16:00 daily.

Call 07795 992375 if the door is closed.

Pop into the riverside studio of Sarah Blacker-Bar-
rowman and her label, Miss Ava's Millinery.
In this cozy space filled with blocks, fabrics and
trims, Sarah handcrafts hats, fascinators, veils and
headpieces using traditional techniques. Her work
includes classic fedoras, vintage inspired pillboxes,
feather starbursts, and a whimsical cup and saucer.

☎ 07795 992375

✉ info@MissAvasMillinery.com

www.MissAvasMillinery.com

📍 @MissAvasMillinery

📱 MissAvasMillinery

🐦 @MissAvas

♿ NO

**MAP 23****DRAWING / PAINTING
RICHARD CURTIS**Studio 3, First Floor, Sun Pier House, Medway
Street, Chatham, ME4 4HFSat 1st 11:00 - 16:00, Sun 2nd 11:00 - 16:00, Sat
8th - 11:00 - 16:00, Sun 9th 11:00 - 16:00The majority of my work is a visual response to the
built and natural environments. I produce paintings
and drawings, usually informed by my own
photography.

☎ 01634 817625

✉ richardcurtis@btinternet.com

sunpierhouse.co.uk/artist-studios/

richard-curtis/

📱 Richard Curtis

♿ NO

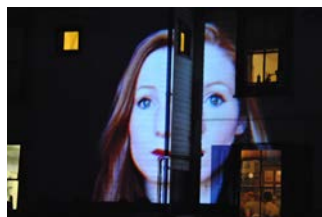
**MAP 22****DIGITAL / ANIMATION, PERFORMANCE,
INSTALLATION****HANNAH WHITTAKER**MESS ROOM, Ground Floor, Sun Pier House,
Chatham, Kent ME4 4HFTue 4th 10:00 - 14:00, Thu 6th 10:00 - 14:00,
Sat 8th 11:00 - 16:00Hannah Whittaker is a performance maker and
installation artist, creating interactive artworks, one
on one encounters and digital performances. Her
work focusses on interactivity and involving others
- connecting people and places to explore topics
around the human condition.

☎ 07714 021017

✉ Hannahgwhittaker@gmail.com

www.hannahwhittaker.com

📍 @hannahgracewhittaker

📱 hannahgracewhittaker

📱 @HannahGWhitt

♿ fully accessible





MAP 23
DRAWING / PAINTING, PRINTMAKING
LOUISE NEVETT

Studio 5, First Floor, Sun Pier House, Medway Street, Chatham, ME4 4HF

Sat 1st 11:00 - 16:00, Sun 2nd 11:00 - 16:00, Sat 8th 11:00 - 16:00, Sun 9th 11:00 - 16:00, Private View Fri 30th June 18:00 - 20:00 All welcome

The works are inspired by, amongst other things, expectations around motherhood, food, family and other related issues.

☎ 07768 140578

✉ louise_nevett7@btinternet.com

www.louisinevett.co.uk

♿️🚫

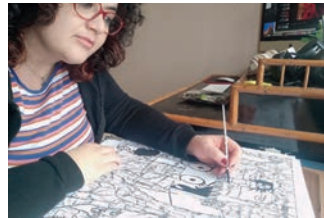

MAP 23
DIGITAL / ANIMATION, DRAWING / PAINTING, MIXED MEDIA, GRAPHIC NOVEL, ILLUSTRATION, MUSIC PERFORMANCE
NADIA PERROTTA

Gallery Studios, Second Floor, Sun Pier House, Medway Street, Chatham, ME4 4HF

Fri 7th 11:00 - 15:00, Sat 8th 11:00 - 15:00

Nadia Perrotta works across illustration, moving image, performance and creative writing. Nadia will present her new graphic novel, with a musical performance together with the artist Dana Tasker. On show also a selection of works from the project My Manga Medway produced by House Of Stars young creatives.

☎ 07727 940094

✉ nadiaperrotta@gmail.com

www.house-of-stars.co.uk

☎ @nadia.perrotta.art

📺 nadiaperrottaartfilm

♿️🚫



MAP 23
JEWELLERY, JESMONITE
HOLLY GEROLEMOU

Studio G55, Gallery Studios, Second Floor, Sun Pier House, Medway Street, Chatham, ME4 4HF

Sat 1st 10:00 - 15:00, Sun 2nd 10:00 - 15:00, Tues 4th 10:00 - 15:00, Weds 5th 10:00 - 15:00, Thurs 6th 10:00 - 15:00, Sat 8th 10:00 - 15:00

Holly is a jewellery designer who takes inspiration from her passion for travelling. Recently, Holly has been focusing on expanding her creative pursuits to include eco-friendly homeware made from Jesmonite using her skills and expertise to create sustainable pieces that are both stunning and functional.

☎ @adorna.home

♿️🚫



MAP 23
CERAMICS, DIGITAL / ANIMATION, DRAWING / PAINTING, MIXED MEDIA, PHOTOGRAPHY, PRINTMAKING, SCULPTURE, TEXTILES
UNIVERSITY FOR THE CREATIVE ARTS

The Riverside Gallery, Second Floor, Sun Pier House, Medway Street, Chatham, ME4 4HF

Sat 1st 10.00 - 16.00 Sun 2nd 10.00 - 16.00, Wed 5th 10.00 - 16.00 Thurs 6th 10.00 - 16.00 Fri 7th 10.00 - 16.00 Sat 8th 10.00 - 16.00 Sun 9th 10.00 - 16.00

This exhibition aims to provide an opportunity to sample the work of current Further Education students and staff and celebrate the work through a selection of work from the end of year show 2023. To mark the importance of the 'college' and its' history in Rochester dating back to the 1850s, the exhibition aims to celebrate the role of Art and Design and Further Education in the community.

♿️🚫



MAP 24
SCULPTURE
HOLLY CHADD

Studio 2A, Nucleus Arts Centre, 272 High St, Chatham ME4 4BP

Sat 1st 11:00 - 17:00, Sun 2nd 12:00 - 16:00, Wed 5th 11:00 - 17:00, Sat 8th 11:00 - 17:00

Sculptor creating devotional objects, often in ceramic. Visit for sculpture, jewellery and wall art. Words often feature.

☎ 07516 021442

✉ hmchadd@gmail.com

www.hmchadd.com

☎ @selection_box

♿️🚫

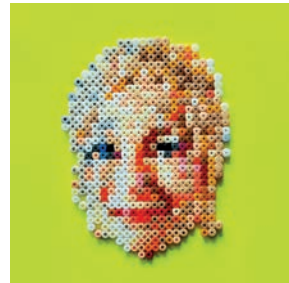

MAP 24
CERAMICS, DRAWING / PAINTING, MIXED MEDIA, PRINTMAKING, TEXTILES
SHARON COOPER

Studio 4A, Nucleus Arts Centre, 272 High Street, Chatham, ME4 4BP

Sat 1st 11:00 - 17:00, Sun 2nd 12:00 - 16:00, Wed 5th 11:00 - 17:00, Sat 8th 11:00 - 17:00

Sharon is a contemporary multi-media artists who's work takes the ongoing narrative themes of pop-culture, womanhood and memories. Bright and bold - there will be original works, prints, cards, t-shirts and bags.

☎ 07784 196475

✉ sharonofchatham@gmail.com

☎ @sharonofchatham

♿️🚫



MAP 24
CERAMICS
CAROL SMITH

Studio 5A, Nucleus Arts Centre, 272 High St, Chatham ME4 4BP

Sat 1st 11:00 - 17:00, Sun 2nd 12:00 - 16:00, Wed 5th 11:00 - 17:00, Sat 8th 11:00 - 17:00, Sun 9th 12:00 - 16:00

Carol Smith's practice is inspired by the meeting of the natural and the manmade found locally. Her biomorphic sculptures, created from clay, are rarely geometric; their bulbous abstract forms being layered with glazes and fired several times.

☎ 07476 246703

✉ crsmithceramics@gmail.com

www.crsmithceramics.weebly.com

☎ @smith.cr

🐦 @carolrosalind

♿️🚫



MAP 24
DRAWING / PAINTING
JONATHAN ASH

Studio 10B, Block B, Nucleus Arts Centre, 272 High Street, Chatham ME4 4BP

Sat 1st 11:00 - 17:00, Sun 2nd 11:00 - 17:00, Fri 7th 11:00 - 16:00, Sun 9th 11:00 - 17:00

Colourblind Medway artist Jonathan Ash will be opening his studio and will have a number of original acrylic paintings, signed prints, cards, mugs and T-shirts for sale as well as a chance to see just how tidy the room is because he has visitors coming.

☎ 07784 307107

✉ JonathanAshArt@gmail.com

www.JonathanAshArt.com

☎ @JonathanAshArt

📺 JonathanAshArt

♿️🚫



MAP 24
DRAWING / PAINTING
ANNE TAYLOR

Studio 12/13B Nucleus Arts Centre, 272 High Street, Chatham, ME4 4BP

Sat 1st 11:00 - 17:00, Sun 2nd 11:00 - 17:00,
Fri 7th 11:00 - 17:00, Sun 9th 11:00 - 17:00

Anne Taylor's work includes sweeping seascapes and landscapes, as well as life-drawing sketches and smaller intimate pieces.

☎ 07772 329646

✉ atmyipad@gmail.com

www.nucleusarts.com/anne-taylor

👤 Anne Taylor Artist

♿ NO



MAP 24
Mixed Media, Photography
GEORGETTE TAYLOR

Halpern Gallery, 272 High Street, Chatham, ME4 4BP

Sat 1st 10:00 - 16:00, Sun 2nd 10:00 - 16:00,
Mon 3rd 10:00 - 16:00, Tues 4th 10:00 - 16:00,
Wed 5th 10:00 - 14:00

Georgette's tactile pieces explore identity, mental health and memories, with concealment and distortion creating a barrier between image and viewer. Her chosen mediums are photography, textiles and mixed media.

www.georgettetaylor.weebly.com

📧 @georgette217

♿ YES fully accessible



MAP 24
DIGITAL / ANIMATION, JEWELLERY,
MILLINERY, MIXED MEDIA, PHOTOGRAPHY,
TEXTILES, RESIN ART
C-BLOCK

C-Block, Nucleus Arts Centre, 272 High St, Chatham ME4 4BP

Tue 4th 11:00 - 16:00, Wed 5th 11:00 - 16:00,
Fri 7th 11:00 - 16:00, Sat 8th 11:00 - 16:00, Sun
9th 11:00 - 16:00

We are a group of multi-talented artists, in a quirky hidden away space within our Victorian building, with our own private rainbow stairwell gallery and a lot of personalities. With digital illustration, photography, costume making, stone carving, prop making, resin art, acrylic pours, experimental sculptural work, together we are classed the Jacks of all trades. Our guest artist space this year is filled with wall art for our stairwell by members of The Kent Illustration Network. We are also at the Gaming Festival 1st and 2nd July.

Kerrie Owens, Nick Ashton, Tracey Wood, Sofia Mac Mullen and The Kent Illustration Network.

✉ totallypolychromatic@gmail.com

www.nucleusarts.com/artists

📧 @nucleus_cblo

♿ NO

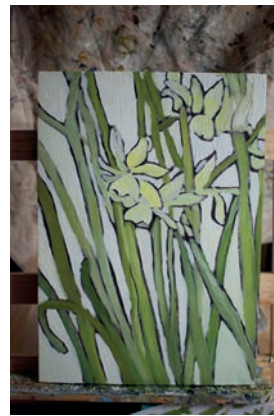

MAP 24
MIXED MEDIA
AYESHA CHOUGLAY

Halpern Gallery, 272 High Street, Chatham, ME4 4BP

Sat 1st 10:00 - 16:00, Sun 2nd 10:00 - 16:00,
Mon 3rd 10:00 - 16:00, Tues 4th 10:00 - 16:00,
Wed 5th 10:00 - 14:00

Ayesha is a multimedia artist with a focus on illness and disability. Her work is rooted in personal experience, bringing emotion to often overly clinical subjects. She is interested in the ways that disability changes our perception of the world, and works with imperfections to create new ways of looking.

📧 @weirdbutinteresting

🐦 @AyeshaChouglay

♿ YES fully accessible

MAP 25
MIXED MEDIA
KENT SCHOOL OF ARCHITECTURE AND
PLANNING, UNIVERSITY OF KENT

Chatham Library Dock Road, Chatham ME4 4TX

Sat 1st 15:00 - 18:00, Mon 3rd 9:00 - 18:00,
Tue 4th 9:00 - 18:00, Wed 5th 9:00 - 18:00,
Thu 6th 9:00 - 18:00, Fri 7th 9:00 - 18:00,
Sat 9:00 - 18:00

The Summer Festival brings together academics from the University of Kent, representatives from Medway Council and Chatham residents to learn from each other. Academics present research projects on June 30th at Chatham Unitarian Church & architectural proposals for The Old High St Intra at Chatham Library July 1st to receive feedback from residents and Medway Council.

✉ S.Caputo@kent.ac.uk

www.intrachatham.com

www.kent.ac.uk/architecture-planning

♿ YES fully accessible



MAP 26
DRAWING / PAINTING, MIXED MEDIA,
SCULPTURE

MESS ROOM ARTISTS

Historic Dockyard Chatham, The Namur Room, Chatham, Kent ME4 4TZ

Sat 1st 10:00 - 17:00, Sun 2nd 10:00 - 17:00, Mon
3rd 10:00 - 17:00, Tue 4th 10:00 - 17:00, Wed 5th
10:00 - 17:00, Thu 6th 10:00 - 17:00, Fri 7th 10:00 -
17:00, Sat 8th 10:00 - 17:00, Sun 10:00 - 17:00

MESS ROOM Artists' from Kent Association for the Blind, Peer Arts & Deaf Peer Arts, are delighted to share their collection of Magical Maritime Mysteries inspired by the Dockyard's Monsters of the Deep exhibition. Their larger sculptures can be discovered in The Forge, next to No.1 Smithery.

☎ 01634 823800

✉ mail@messroom.org.uk

www.messroom.org.uk

📧 @MessRoomMedway

🐦 @MessRoomMedway

🐦 @MessRoomMedway

♿ YES fully accessible





MAP 27
PHOTOGRAPHY

LUNA ZSIGO & NEIL THORNE

Royal Engineers Museum, Prince Arthur Road,
Gillingham, ME7 1UR

Sat 1st 10:00 - 16:00, Sun 2nd 10:00 - 16:00,
Tue 4th 10:00 - 16:00, Wed 5th 10:00 - 16:00, Fri
7th 10:00 - 16:00, Sat 8th 10:00 - 16:00, Sun 9th
10:00 - 16:00

In 2016 much of Acorn Shipyard in Rochester was
destroyed by fire. Over the course of the following
year, Luna & Neil captured thousands of photographs
that documented the last chapter of its life. Gathered
together are a collection of their favourites, taken
during that time...

☎ 07751 231616

✉ lunazsigo@gmail.com

📧 @artist.luna

📱 lunartist1967

♿ YES fully accessible



MAP 28

**DRAWING / PAINTING, MIXED MEDIA,
PHOTOGRAPHY, PRINTMAKING**

BILL LEWIS

Church Street Studio, 23 Church Street,
Gillingham ME7 1SW

Sat 1st 11:00 - 16:00, Sun 2nd 11:00 - 16:00, Sat
8th 11:00 - 16:00, Sun 9th 11:00 - 16:00

Paintings, Prints, Drawings, Photography and Collage

07711 579961

billlewispoet@yahoo.co.uk

www.billewis-art.co.uk

📧 @billlewis_poet

📱 BillLewisMedwayPoet

📧 BillLewis_Poet

♿ NO

Nucleus Arts Centre

THE GARDEN ARTS CENTRE IN THE HEART OF CHATHAM

Gallery • Café • Studios
272 High St, Chatham ME4 4BP



Nucleus Arts

01634 812108
www.nucleusarts.com

The Halpern Charitable Foundation | Registered Charity no. 1096478



THE CITY OF ROCHESTER SOCIETY

WE'RE DELIGHTED TO BE SPONSORING MEDWAY OPEN STUDIOS AGAIN.

We enjoyed our previous involvement with Medway Open Studios & Arts Festival so much, we just had to do it again. For over 50 years we've been working hard to conserve, preserve and promote the quality of life in this city we love. And we always try to showcase local artists and photographers. So where better to view their work than during the Festival?

Join us to celebrate the very best Rochester has to offer.

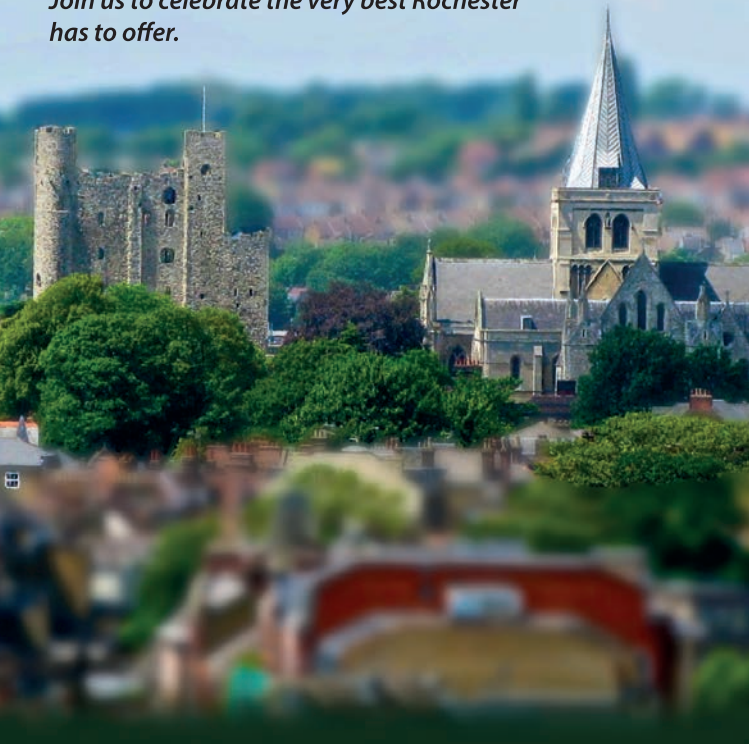

info@city-of-rochester.org.uk

@CORochesterSoc